

Patient report

Bio-Rad DATE: 03/06/2019
D-10 TIME: 03:13 AM
S/N: #DJ4I016123 Software version: 4.20-2
Sample ID: 10437949
Injection date 03/06/2019 01:29 AM
Injection #: 10 Method: HbA1c
Rack #: --- Rack position: 6

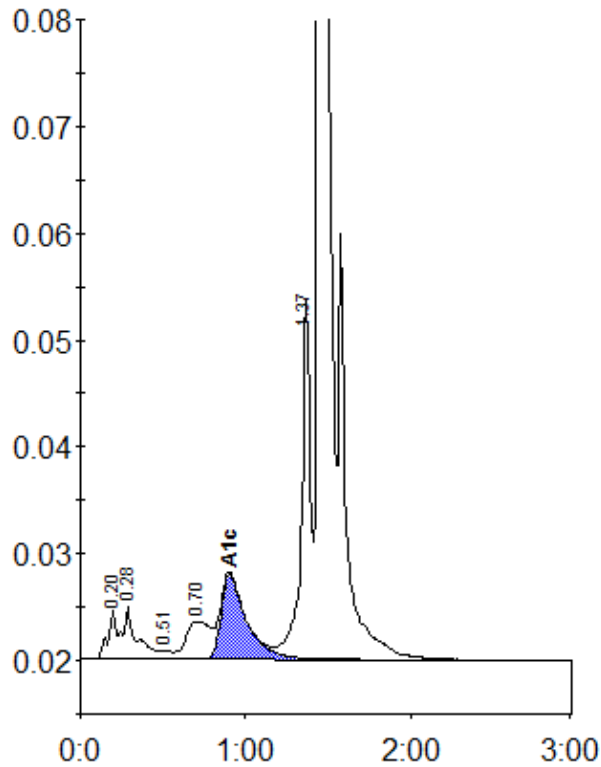

Peak table - ID: 10437949

Peak	R.time	Height	Area	Area %
A1a	0.20	4688	16038	0.8
A1b	0.28	4857	29306	1.5
F	0.51	810	3840	0.2
LA1c/CHb-1	0.70	3549	36325	1.8
A1c	0.90	7954	85387	5.9
P3	1.37	33636	127223	6.4
A0	1.45	563406	1685786	85.0
Total Area:		1983906		

Concentration:	%
A1c	5.9